

CERTIFIED LAND CORNER RECORDATION

DESCRIPTION OF CORNER EVIDENCE FOUND, AND ORIGINAL RECORD (If known)

4 | 3 1/4 CORNER.

FOUND A 6" x 6" x 16" STONE, LOOSE AND LYING ON SIDE, WITH REMAINS OF STAKE AND LATH BESIDE IT.

T. 14N., R. 67 W., 6<sup>TH</sup> P.M.  
LARAMIE COUNTY, WYOMING

DESCRIPTION OF MONUMENT AND ACCESSORIES ESTABLISHED TO PERPETUATE THE ORIGINAL LOCATION OF THIS CORNER:

SET A 2" dia. IRON PIPE IN PLACE OF STONE.

SKETCH, WITH COURSE AND DISTANCE TO ADJACENT CORNER IF DETERMINED IN THIS SURVEY.

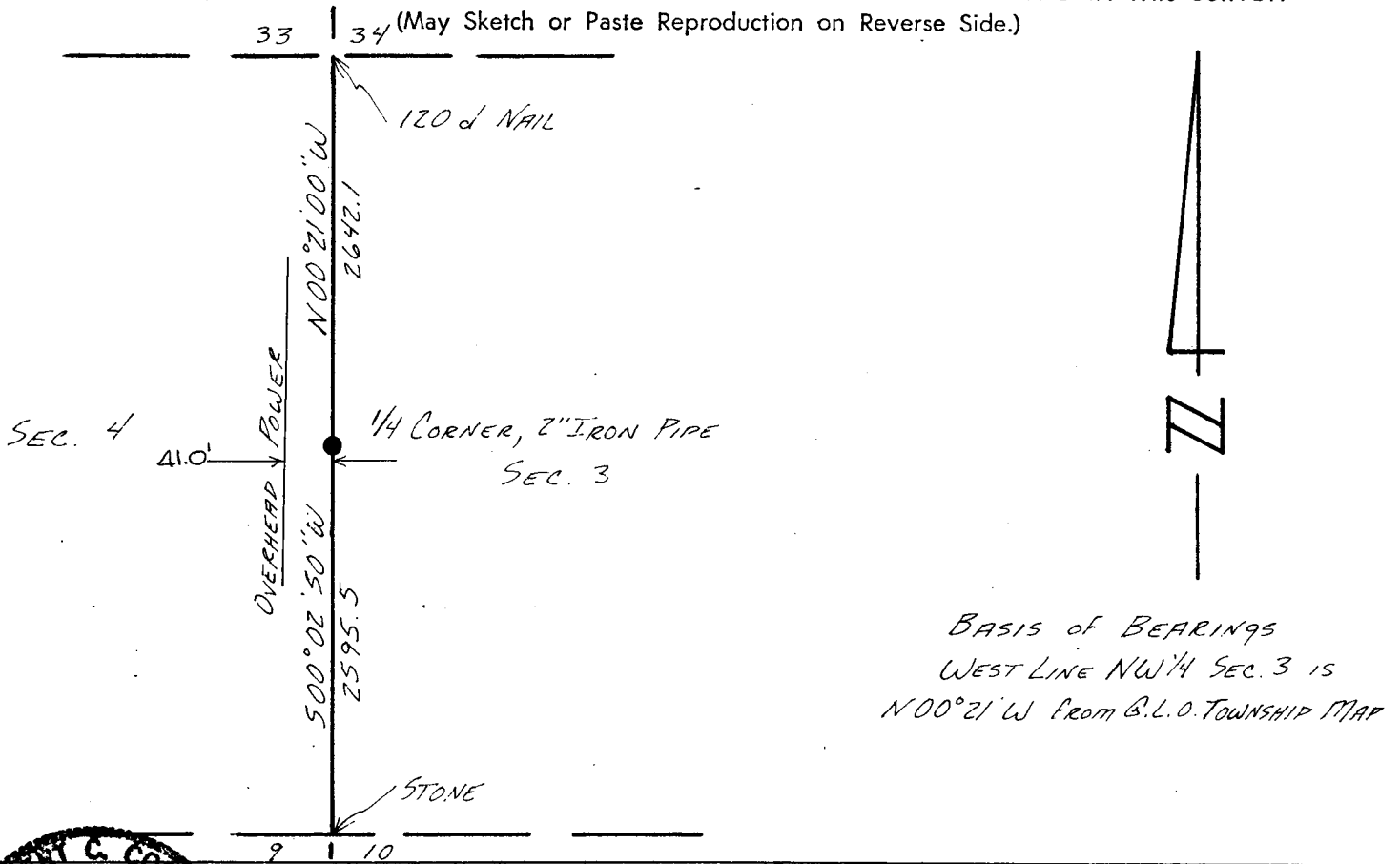

BASIS OF BEARINGS  
WEST LINE NW 1/4 SEC. 3 IS  
N 00° 21' W FROM B.L.O. TOWNSHIP MAP

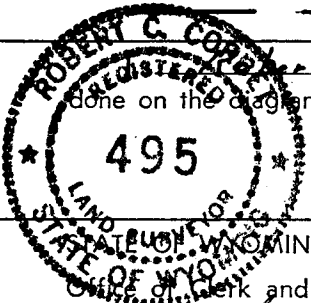

Robert C. Corbett certify that I have carefully performed or reviewed the work done on the diagrammed corner as reported on this recordation form and approve the same.

Robert C. Corbett 495  
Signature of Surveyor Registration No.

County of Laramie

This "corner record" was filed for record on the 7 day of June, 1978, was noted on the cross-index plat and is assigned page No. \_\_\_\_\_, in book No. \_\_\_\_\_.

Janet C. Whithead  
County Official

Cross Index No.	T. _____	R. _____	Mer. _____
	<u>C 13</u>	<u>14</u>	<u>67</u>
	T. _____	R. _____	Mer. _____
	T. _____	R. _____	Mer. _____
	T. _____	R. _____	Mer. _____
	T. _____	R. _____	Mer. _____
	T. _____	R. _____	Mer. _____